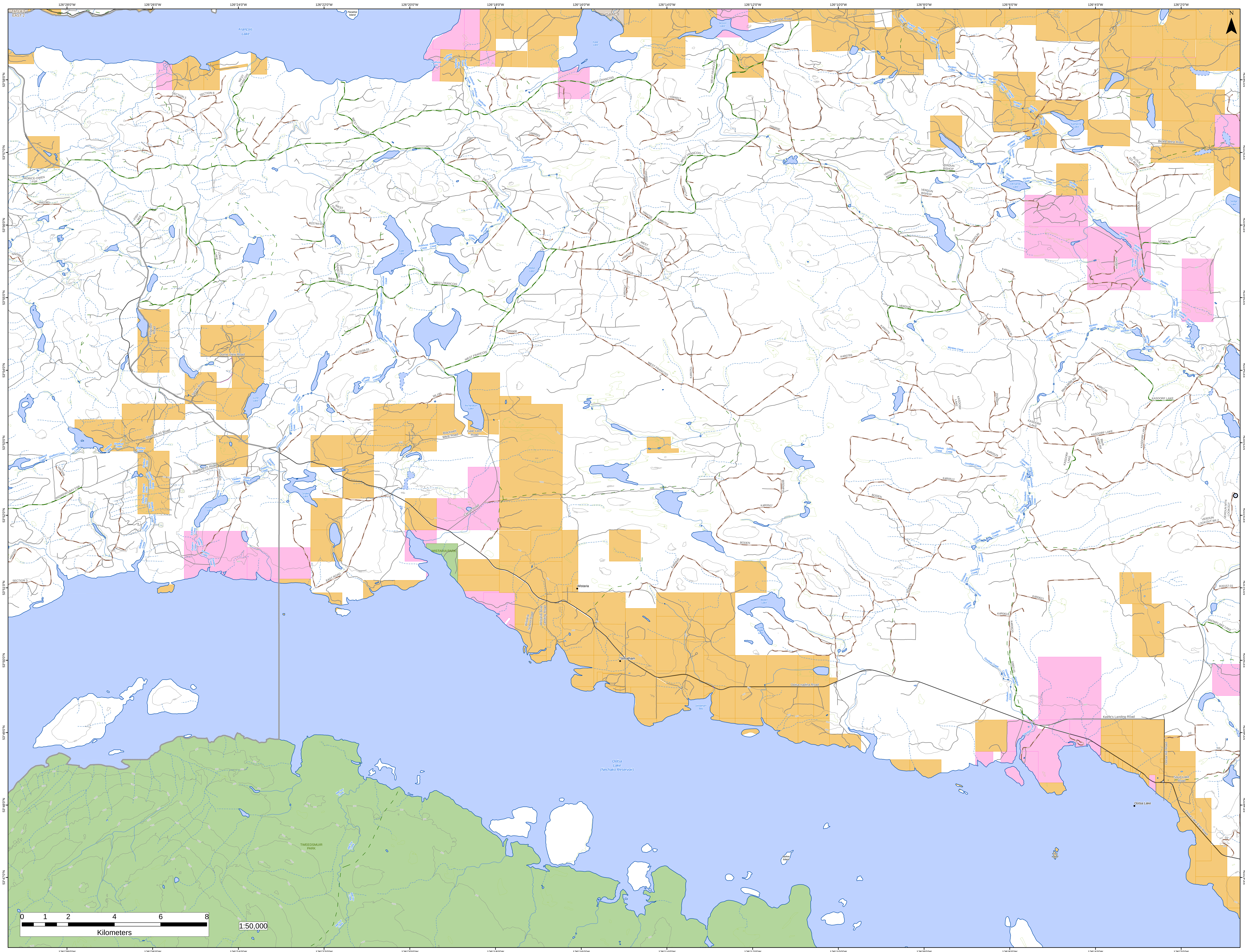
126°28'0"W
126°26'0"W
126°24'0"W
126°22'0"W
126°20'0"W
126°18'0"W
126°16'0"W
126°14'0"W
126°12'0"W
126°10'0"W
126°8'0"W
126°6'0"W
126°4'0"W
126°2'0"W
53°58'0"N
53°57'0"N
53°56'0"N
53°55'0"N
53°54'0"N
53°53'0"N
53°52'0"N
53°51'0"N
53°50'0"N
53°49'0"N
53°48'0"N
53°47'0"N
N
TATLA'T EAST 2
Paradise Island
François Lake
ISAAC 8
Isaac Lake
Jesson Lake
Tatalrose Road
SECTION 5
SECTION 6
WEST FRANCOIS
MORICE-OWEN FSR
HW2381
FISH LAKE
R22744-01
LONG LAKE
NAD00791-1
Gale Lake
Arethusa Creek
Wasp Lake
HW4817
HW48
HW4690
HW6680
HW6683
HW6685
HW4894
HW4714
HW4705
K4R0753
HW4904
HW4716
HW4918
K4R0752
N2G008
K4R0751
K4R0769
WL195
Richardson Lake
Blackwell West Road
Gale Lake Road
Ferguson Road
Dome View Road
Spicer Road
R23159-01
Lund Lake
Eastern Creek
Shelford #2 Road
Shelford Creek
Shelford #1 Road
HW7056
HW1823
ANDREWS BAY FSR
Eastern Lake
Snake Lake
HW1010
SECTION 3
EAST ROAD
Carroll Road
WISTARIA PARK
Wistaria
Wistaria School Road
Wistaria Boat Landing Road
Streatham
Streatham Bay
Ootsa-nadina Road
K4R0508
K4R0507
BODEN
K4R0640
Boden Lake
Little Boden Lake
Wynkes Creek
Katharine Lake
Bickle West Road
BLOCK 011 ROAD
VERDUN BISHOP
Oknianski Lake
VERDUN
Sedge Lake
K4R0546
K4R0540
K4R0547
K4R0770
Block M060 Rd
K4R0736
KASDORF LAKE
K4R0532
K4R0529
Block M080 Rd
Goodwin Creek
K4R0512
VERDUN LOOKOUT BR 2
VERDUN MTN LOOKOUT
R20157-01
K4R0621
K4R0618
K4R0620
10952-01
SNOWFLAKE LAKE
Keefe's Landing Road
Ootsa Hill Road
Spud Lake Road
Ootsa Lake
Ootsa Lake East Road
Knox Island
Barker Island
Ootsa Lake (Nechako Reservoir)
TWEEDSMUIR PARK
MacIvor Creek
0 1 2 4 6 8
Kilometers
1:50,000